

GUEST HOUSE

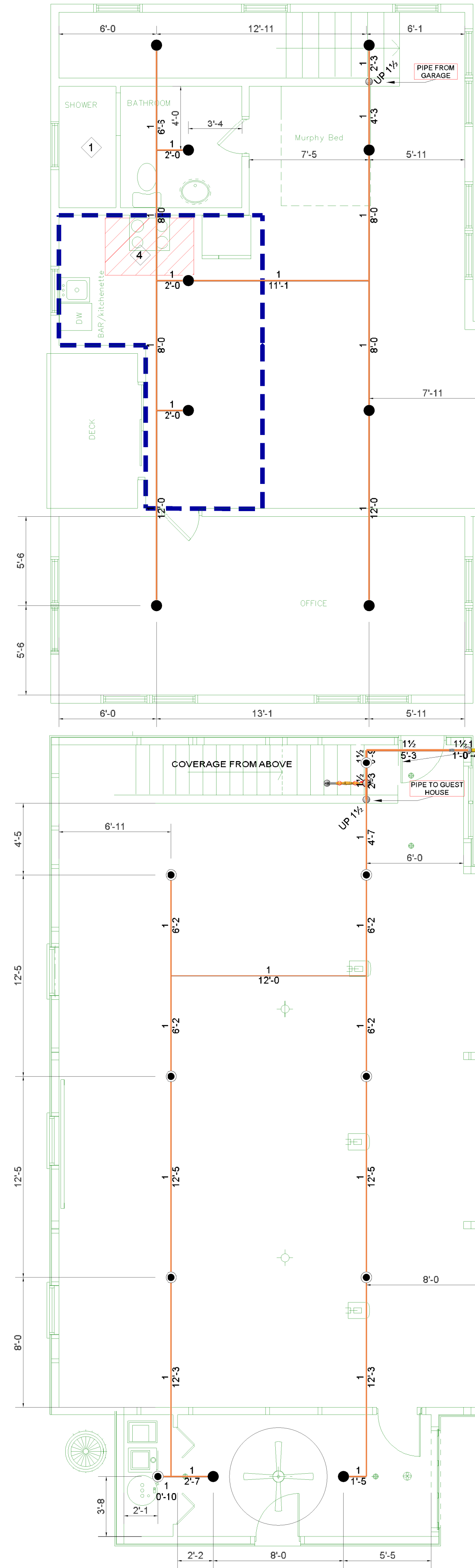

HYDRAULIC INFORMATION	
Remote Area 3	
OCCUPANCY CLASSIFICATION	Residential- Guest House
DENSITY	0.050gpm/ft ² for 127.74ft ² (Actual 172.74ft ²)
TOTAL HEADS FLOWING	0
K-FACTOR	0
TOTAL WATER REQUIRED	0.00
TOTAL PRESSURE REQUIRED	0.000
SAFETY MARGIN (psi)	+0.000 (0.0%)

RISER LOCATION

FDC LOCATION

Supply Flow Test Data	
REQUIRED WATER	
Static Pressure	45.000
Residual Pressure	35.000
Flow	75.00

GARAGE

HYDRAULIC INFORMATION	
Remote Area 1	
OCCUPANCY CLASSIFICATION	Residential- 20x20
DENSITY	0.050gpm/ft ² for 153.87ft ² (Actual 153.87ft ²)
TOTAL HEADS FLOWING	1
K-FACTOR	4.9
TOTAL WATER REQUIRED	20.00
TOTAL PRESSURE REQUIRED	35.557
BASE of RISER (gpm)	20.00
BASE of RISER (psi)	33.823
SAFETY MARGIN (psi)	+8.731 (19.7%)

RISER LOCATION

FDC LOCATION

Supply Flow Test Data	
REQUIRED WATER	
Static Pressure	45.000
Residual Pressure	35.000
Flow	75.00

BASEMENT

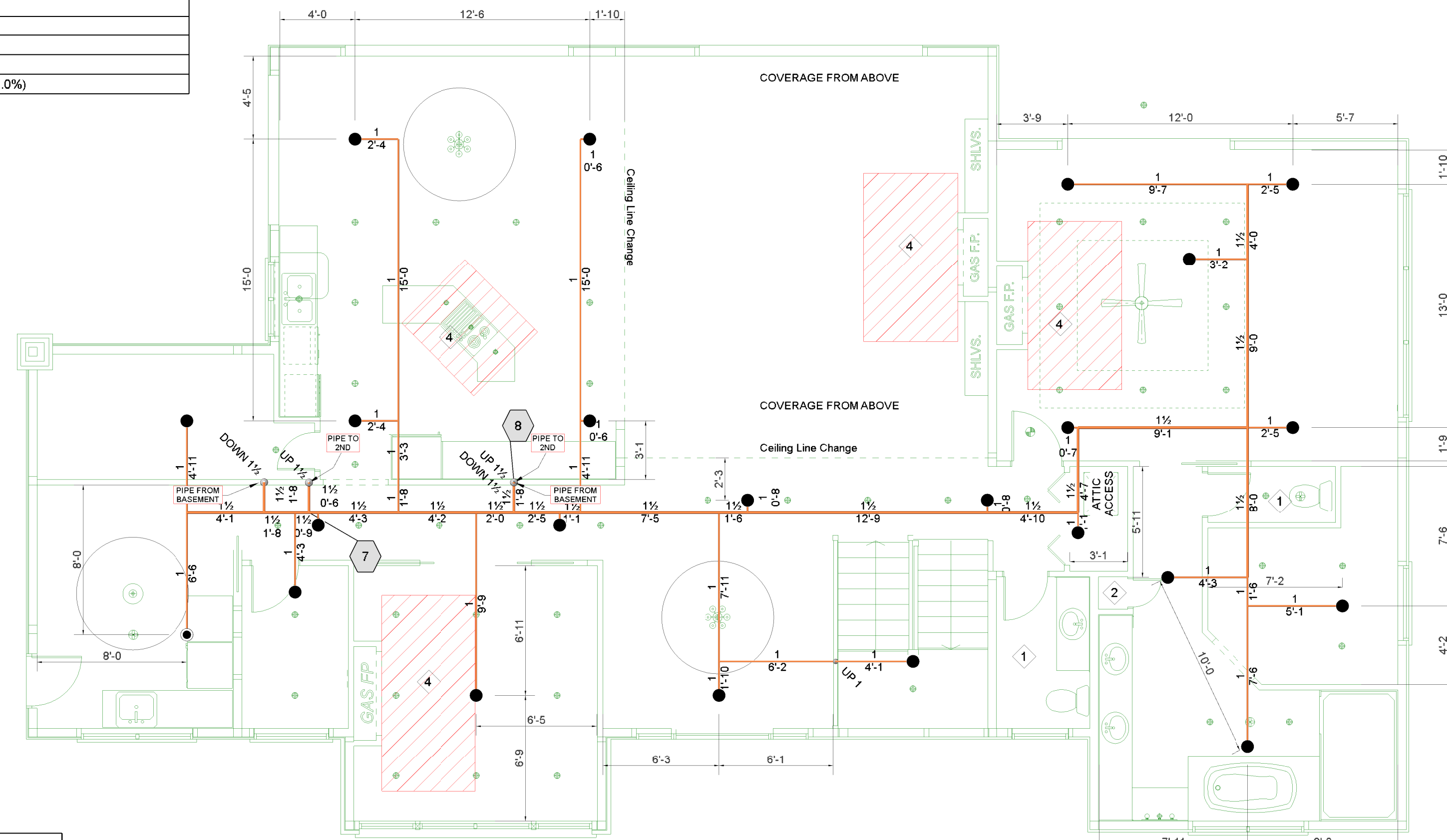

MAIN LEVEL

HYDRAULIC INFORMATION	
Remote Area 2	
OCCUPANCY CLASSIFICATION	Residential- 2nd level Great Room
DENSITY	0.050gpm/ft ² for 247.23ft ² (Actual 247.23ft ²)
TOTAL HEADS FLOWING	2
K-FACTOR	4.9
TOTAL WATER REQUIRED	26.49
TOTAL PRESSURE REQUIRED	37.525
BASE of RISER (gpm)	26.49
BASE of RISER (psi)	35.791
SAFETY MARGIN (psi)	+6.228 (14.2%)

KEY NOTES

- 1 ACCORDING TO NFPA 13D BATHROOMS UNDER 55 SQ. FT. ARE NOT REQUIRED TO BE SPRINKLED.
- 2 ACCORDING TO NFPA 13D CLOSETS UNDER 24 SQ.FT. AND SHORTEST DIMENSION NOT EXCEEDING 3' ARE NOT REQUIRED TO BE SPRINKLED.
- 3 ACCORDING TO NFPA 13D SPRINKLERS MUST STAY 3 FEET AWAY FROM OBSTRUCTIONS SUCH AS CEILING FANS AND PENDENT LIGHTS.
- 4 ACCORDING TO NFPA 13D SPRINKLERS MUST BE 18" FROM AN OVEN AND 5" FROM FRONT OF FIREPLACE AND 3" FROM SIDE OF FIREPLACE FOR ORDINARY TEMP SPRINKLERS AND 1 FOOT FROM THE SIDE AND 3 FEET FROM THE FRONT OF FIREPLACE FOR AN INTERMEDIATE SPRINKLER.

SECOND FLOOR

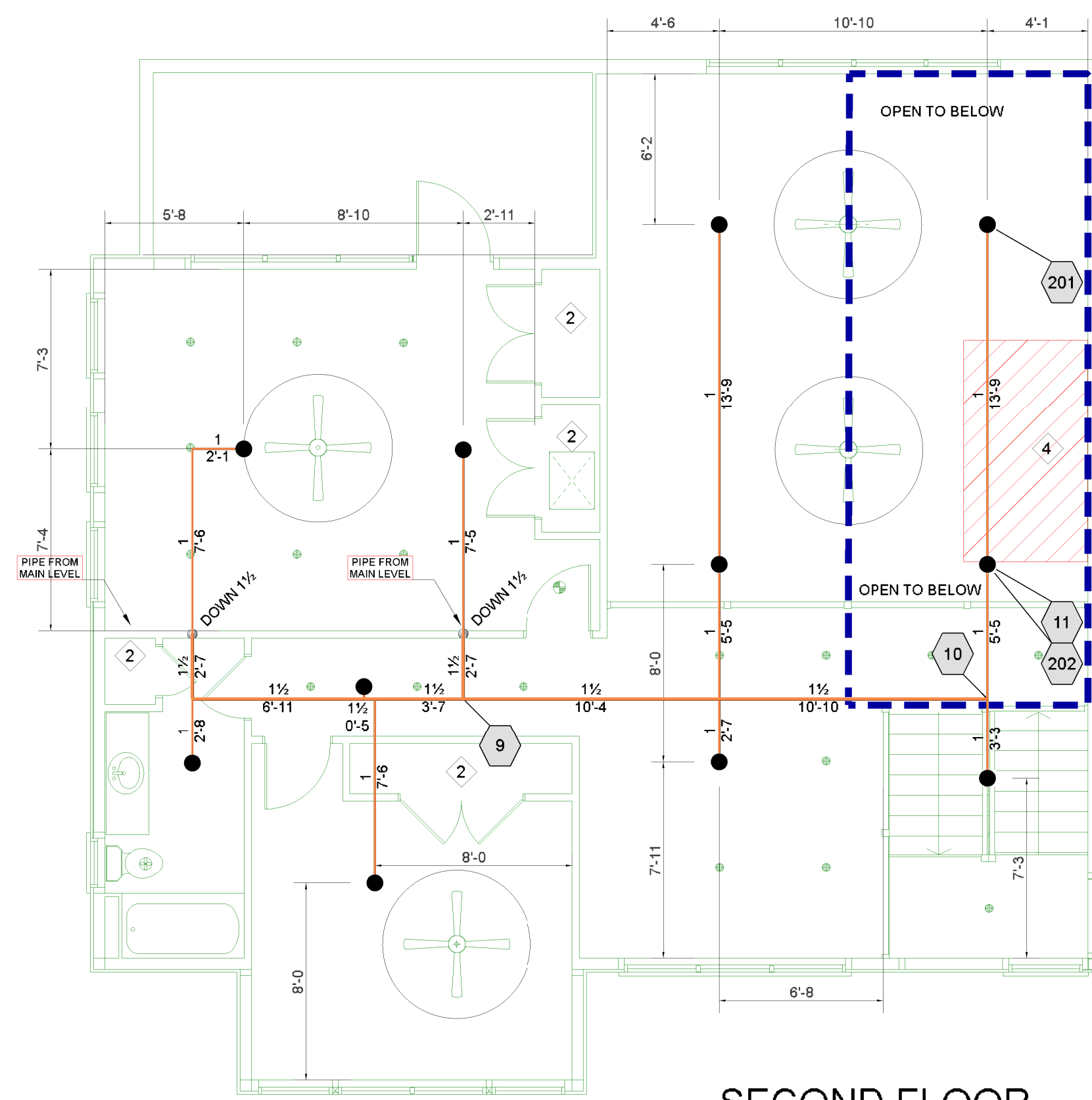

OWNERSHIP OF DOCUMENTS
 ALL DRAWINGS, SPECIFICATIONS, AND OTHER WORK PRODUCTS OF THE DESIGNER FOR THIS PROJECT ARE INSTRUMENTS OF SERVICE FOR THIS PROJECT ONLY AND SHALL REMAIN THE PROPERTY OF THE DESIGNER. NO PART OF THIS PROJECT IS TO BE REPRODUCED OR TRANSMITTED IN ANY FORM OR BY ANY MEANS, ELECTRONIC OR MECHANICAL, INCLUDING PHOTOCOPYING, RECORDING, OR BY ANY INFORMATION STORAGE AND RETRIEVAL SYSTEM, WITHOUT THE WRITTEN PERMISSION OF THE DESIGNER. THE DESIGNER SHALL BE RESPONSIBLE FOR THE ACCURACY OF THE INFORMATION PROVIDED TO THE OWNER AND FOR THE DESIGN OF THE PROJECT. THE OWNER SHALL BE RESPONSIBLE FOR THE ACCURACY OF THE INFORMATION PROVIDED TO THE DESIGNER AND FOR THE DESIGN OF THE PROJECT. THE DESIGNER SHALL NOT BE RESPONSIBLE FOR THE DESIGN OF THE PROJECT OR FOR THE DESIGN OF THE PROJECT OR FOR THE DESIGN OF THE PROJECT.

I have reviewed these plans and certify that they comply with the adopted NFPA standards.

Nicec Name: Ben Stewart
 NCET Level III: 120589
 Date of Review: 03/09/18
 AS-BUILT SUBMITTAL OTHER

REVISIONS		
NO.	DATE	DESCRIPTION
03/09/18		FOR APPROVAL

DRAWN BY: Ben Stewart
 ben.stewart@wspj.us

PROJECT NUMBER: 1

Symbol	Manufacturer	Model	Quantity	K-Factor	Type	Scm	Resp	Finch	Temp	
									White	150°F
●	Rabbee	R0356	1	4.9	Ordinary	1	4.9	White	150°F	
●	Rabbee	R0356	1	4.9	Ordinary	1	4.9	White	150°F	
				Total =						
				2						

